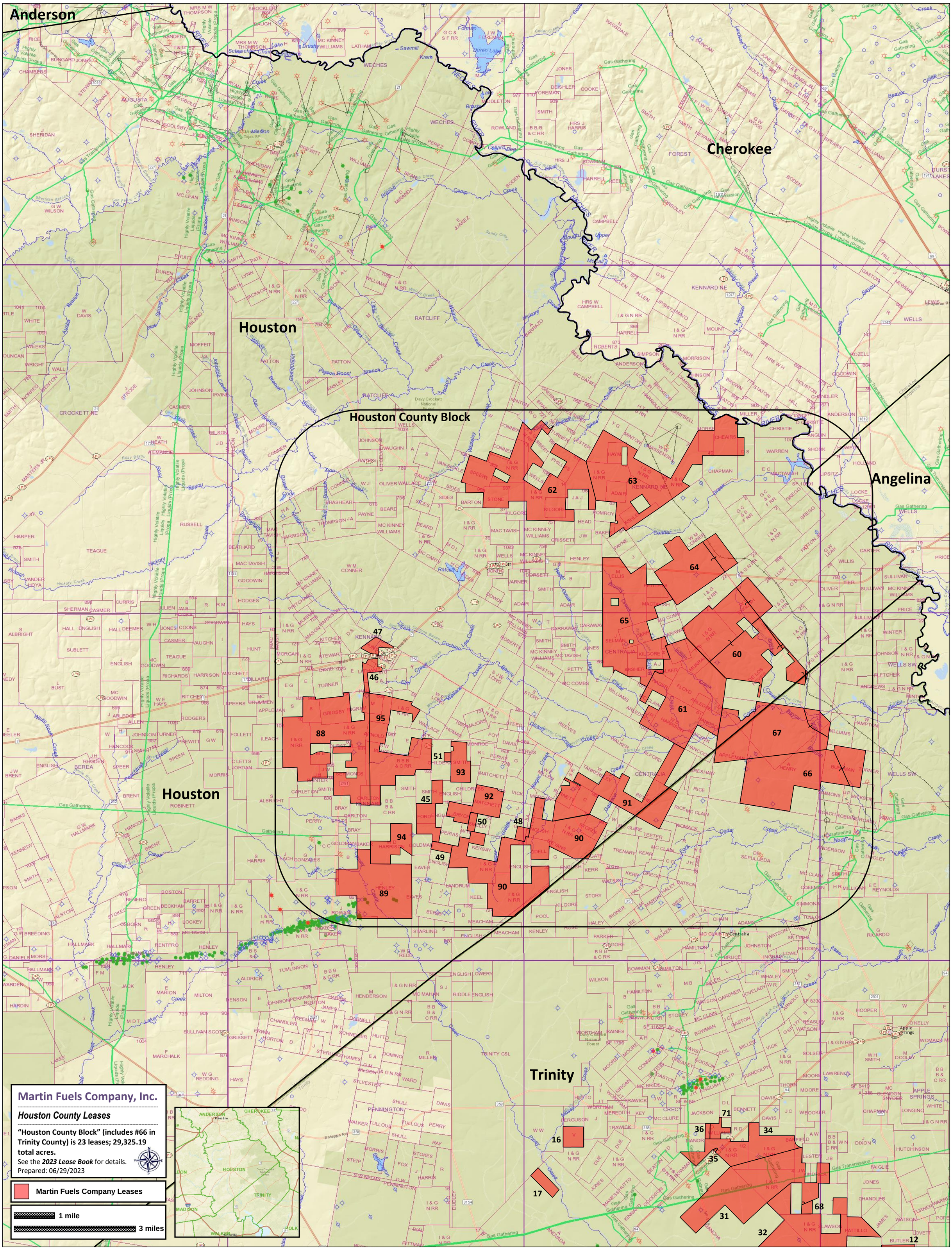
Anderson
Cherokee
Houston
Houston County Block
Angelina
Houston
Trinity
Martin Fuels Company, Inc.
Houston County Leases
"Houston County Block" (includes #66 in Trinity County) is 23 leases; 29,325.19 total acres.
See the 2023 Lease Book for details.
Prepared: 06/29/2023
Martin Fuels Company Leases
1 mile
3 miles
ANDERSON
CHEROKEE
HOUSTON
TRINITY
MADISON
WALKER
POLK
47
46
95
88
51
93
45
92
50
48
94
49
90
89
63
62
64
65
60
61
67
66
91
16
17
71
36
34
35
31
32
68
12